

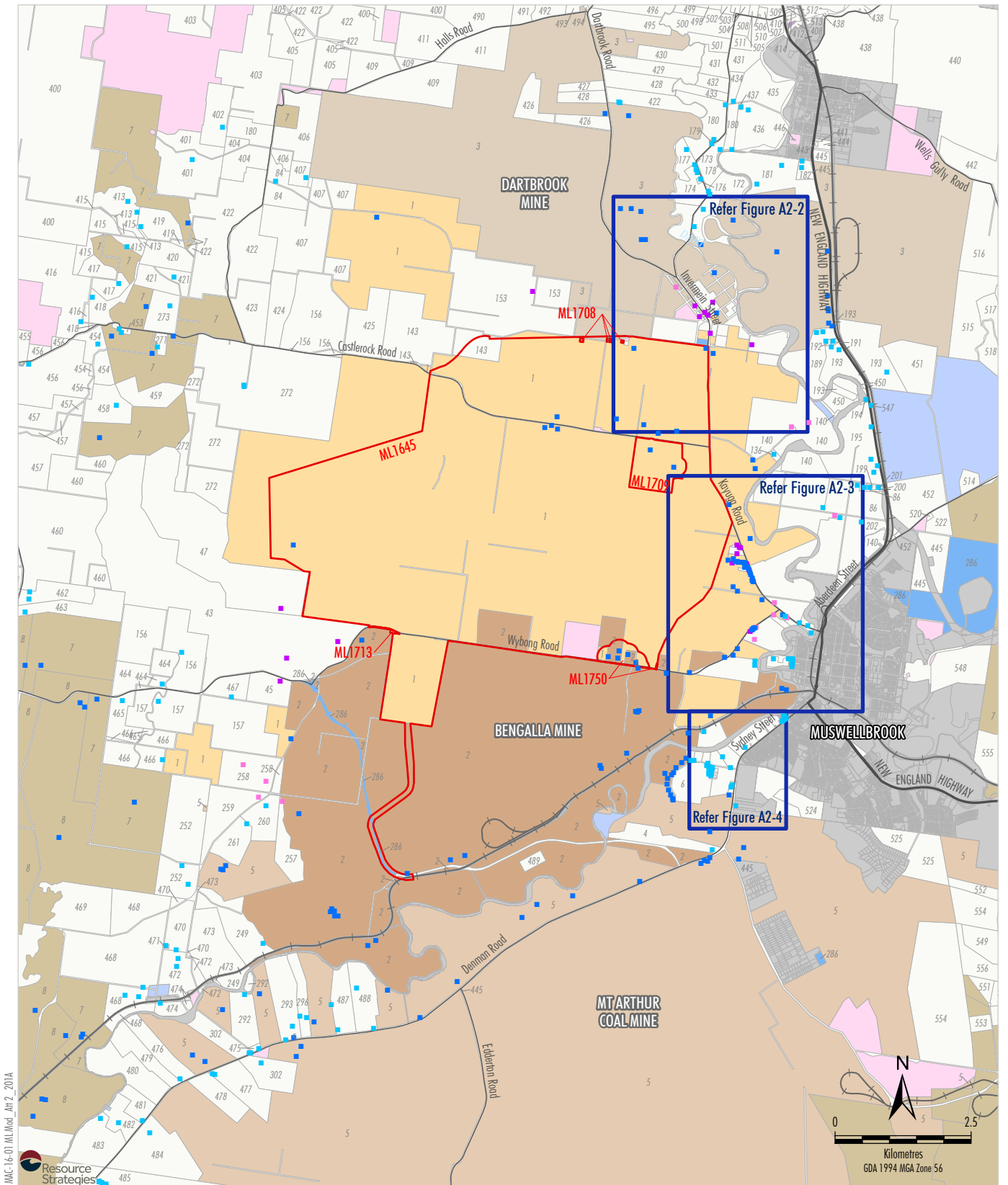

MACH**Energy**

Attachment 2

Relevant Land
Ownership
Details



MMC-16-01 ML/Mod_Aff2_201A
Resource Strategies

- LEGEND**
- Mining Lease Boundary
 - Muswellbrook and Upper Hunter LEPs Zones B2, B5, IN1, SP2, R2, R5, RE1, RE2 and W1
 - Crown
 - Crown/State of NSW
 - The State of NSW
 - Muswellbrook Shire Council
 - Upper Hunter Shire Council
 - Mount Pleasant Controlled
 - Bengalla Controlled
 - Dartbrook Controlled
 - Mt Arthur Controlled
 - Other Mining/Resource Company Controlled
 - Privately Owned Land

- Mine-owned Dwelling
- Privately-owned Residence - MPO Acquisition on Request
- Privately-owned Residence - MPO Mitigation on Request
- Other Privately-owned Residence

Source: NSW Land & Property Information (2016); NSW Division of Resources & Energy (2016)

MACHEnergy
MOUNT PLEASANT OPERATION
Land Ownership

Figure A2-1



MACH-16-01 ML/Mod_Arr2_202A



- LEGEND**
- Mining Lease Boundary
 - Muswellbrook and Upper Hunter LEPs Zones B2, B5, IN1, SP2, R2, R5, RE1, RE2 and W1
 - Crown
 - Muswellbrook Shire Council
 - Mount Pleasant Controlled
 - Dartbrook Controlled
 - Privately Owned Land

- Mine-owned Dwelling
- Privately-owned Residence - MPO Acquisition on Request
- Privately-owned Residence - MPO Mitigation on Request
- Other Privately-owned Residence

Source: NSW Land & Property Information (2016); NSW Division of Resources & Energy (2016); MACH Energy (2016)

MACHEnergy
 MOUNT PLEASANT OPERATION
 Land Ownership
 Dartbrook Inset

Figure A2-2

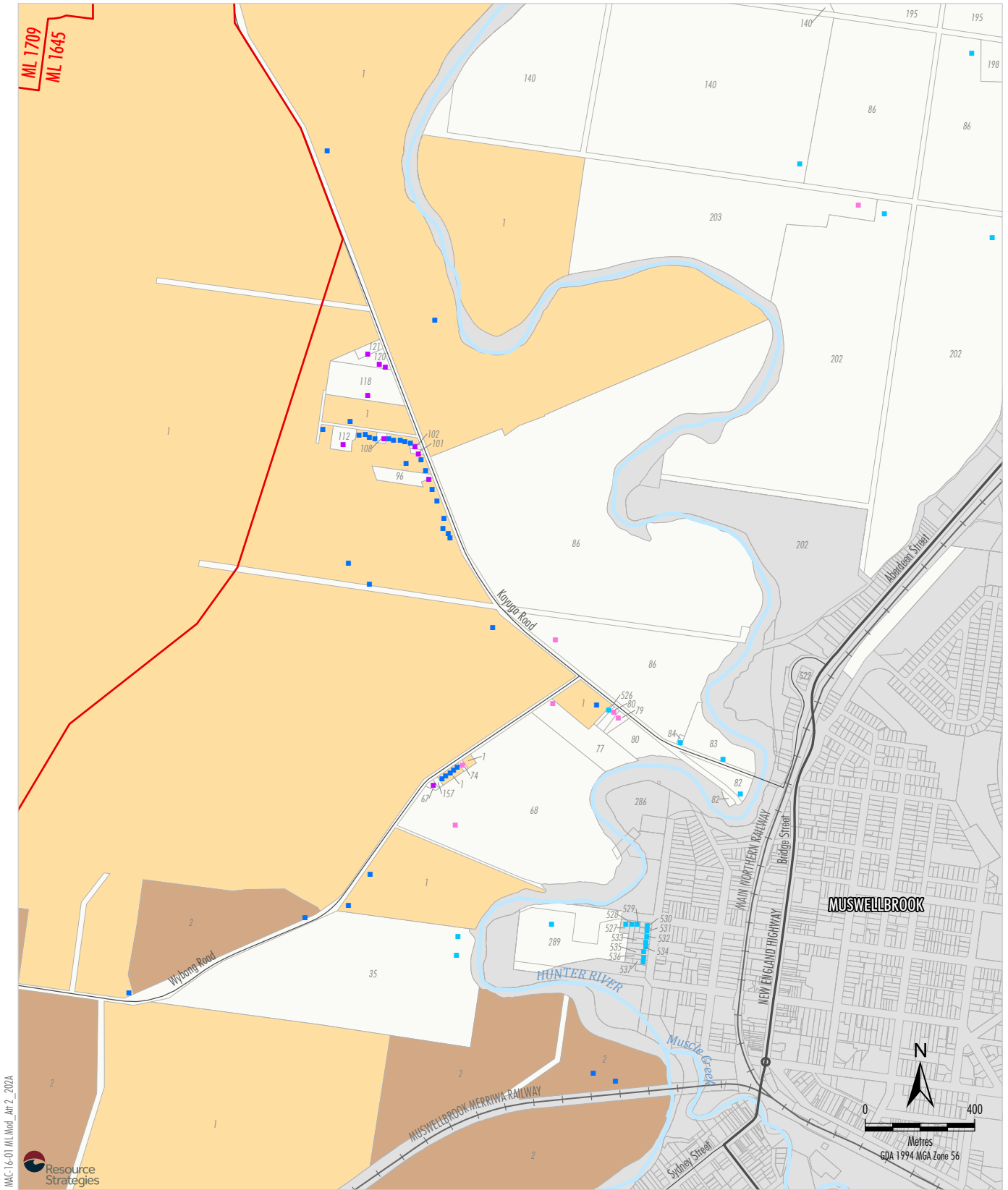

MACH-16-01 ML/Insd_Arr2_202A



- LEGEND**
- Mining Lease Boundary
 - Muswellbrook and Upper Hunter LEPs Zones B2, B5, IN1, SP2, R2, R5, RE1, RE2 and W1
 - Muswellbrook Shire Council
 - Mount Pleasant Controlled
 - Bengalla Controlled
 - Privately Owned Land

- Mine-owned Dwelling
- Privately-owned Residence - MPO Acquisition on Request
- Privately-owned Residence - MPO Mitigation on Request
- Other Privately-owned Residence

Source: NSW Land & Property Information (2016); NSW Division of Resources & Energy (2016); MACH Energy (2016)





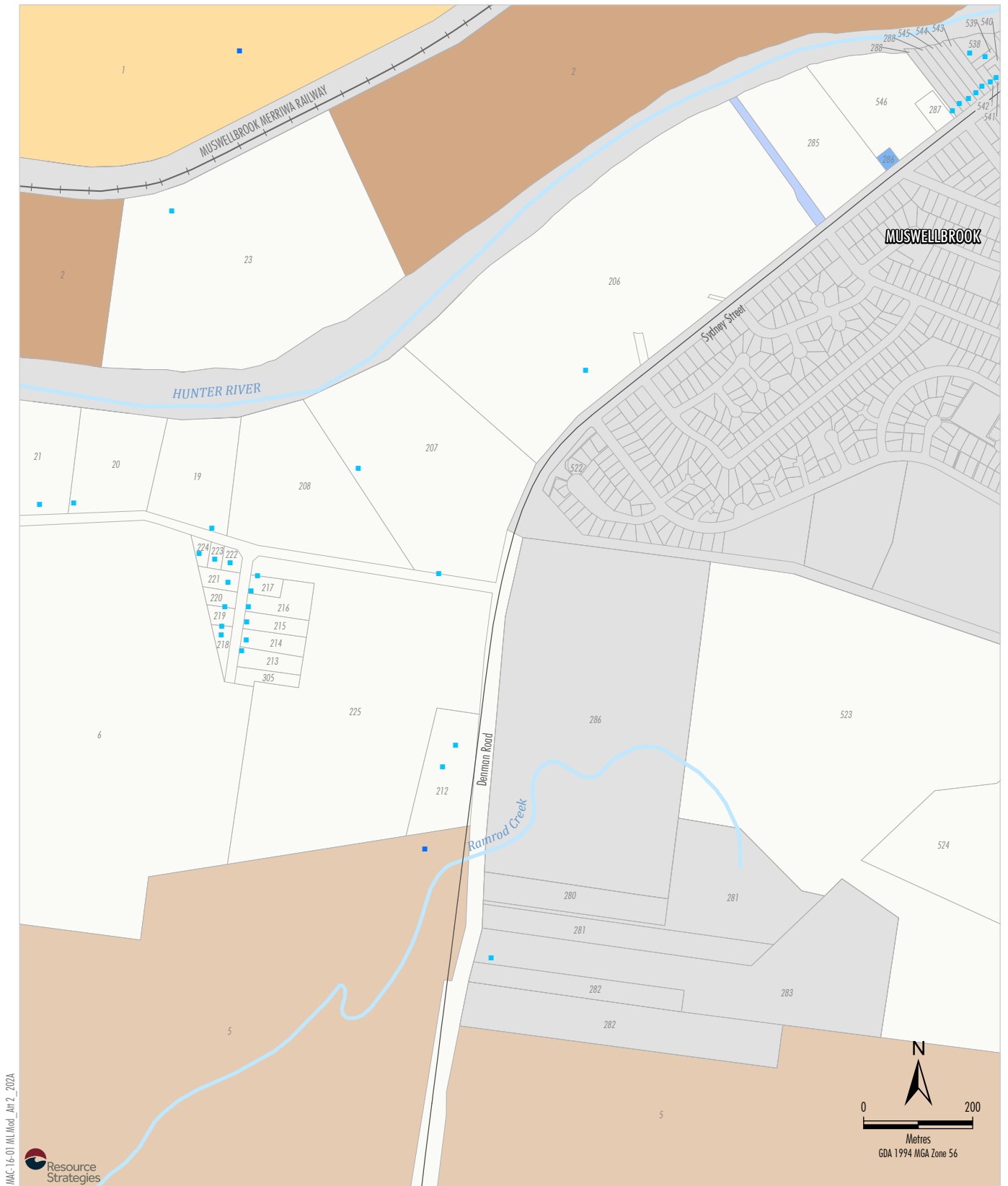



MACHEnergy
MOUNT PLEASANT OPERATION
Land Ownership
Kayuga Road Inset

Figure A2-3



MACH-16-01 ML/Mod_Aff2_202A



- | | | | |
|---|--|---|---------------------------------|
|  | Muswellbrook and Upper Hunter LEPs Zones B2, B5, IN1, SP2, R2, R5, RE1, RE2 and W1 |  | Mine-owned Dwelling |
|  | The State of NSW |  | Other Privately-owned Residence |
|  | Muswellbrook Shire Council | | |
|  | Mount Pleasant Controlled | | |
|  | Bengalla Controlled | | |
|  | Mt Arthur Controlled | | |
|  | Privately Owned Land | | |

Source: NSW Land & Property Information (2016); NSW Division of Resources & Energy (2016); MACH Energy (2016)

MACHEnergy
 MOUNT PLEASANT OPERATION
 Land Ownership
 Denman Road Inset

Figure A2-4

Ref No	Landholder	Ref No	Landholder	Ref No	Landholder
1	MACH ENERGY AUSTRALIA PTY LTD	181	KL & HR DAY PTY LTD	296	JM WILD
2	BENGALLA MINING COMPANY PTY LTD	182	JG & AJ SADLER	302	MJ & MJ DUNCAN
3	ANGLO COAL (DARTBROOK MANAGEMENT) PTY LTD	189	OB O'BRIEN	305	RH ENGLEBRECHT
4	JR SCRIVEN	191	JA & JE FIBBINS	400	ROSSGOLE PASTORAL COMPANY PTY LTD
5	COAL OPERATIONS AUSTRALIA LTD	192	IG & CW INGLE	401	JL & DG DAY
6	MUSWELLBROOK RACE CLUB LTD	193	GM & KL SMITH	402	PC BRITTAN
7	MUSWELLBROOK COAL COMPANY LTD	194	TC & JBA HARRIS	403	WILCROW PTY LTD
8	MANGOOLA COAL OPERATIONS PTY LTD	195	T & RK YOUNG	404	JL & DG & RW DAY
19	DP ENGLEBRECHT	198	TJ & NP GOLDRICK	405	GL & JL DANIELS
20	KB & JA BARNETT	199	NA BURLING	406	LE & SR HOLDSWORTH
21	MJ MCGOLDRICK	200	R EASTON	407	AD LONERGAN
23	JABETIN PTY LTD	201	PA & MP O'BRIEN	408	SN BATEMAN
35	C HORNE	202	DN RAPHAEL	409	AP CORLISS
43	JB MOORE	203	RF & MA MILLARD	410	V BATEMAN
45	BA & TE STRACHAN	206	WJ HARDES	411	DL CADDEY
47	BL & ML BATES	207	SW & KL BARKLEY	412	JA BAILEY
67	JM SIMPSON	208	FK & WDG ALMOND & PW HUME	413	MJH LUMBY
68	RK & NV GOOGE	212	DR & CJ TUBB	414	PG LUCK
74	N & M SORMAZ	213	ENGLEBRECHT RACING STABLES PTY LTD	415	SJ FRANKLAND
77	DM PURSER	214	AL THOMSON-WEIR & RC WEIR	416	RV MITCHELL
79	DW ADNUM	215	WJ & CB MCINTOSH	417	M & JA CASTELLANA
80	WJ ADNUM	216	NJ KEEVERS	418	PB WATTS
82	CK BIRCH	217	RRA FARNSWORTH	419	KM BATES & TG WOODS
83	LG & CM KELMAN	218	SY JOHNSON	420	D COLLINS
84	GE PITMAN	219	GL & KL ANDREWS	421	GW RICHARDS
86	COWTIME INVESTMENTS PTY LTD	220	RA BYRNES & MA MOLLER	422	ME DANIELS
96	RP GRAY	221	TD BARRON	423	DB WRIGHT
101	JR & GP MITCHELL	222	ML & EA SWEENEY	424	TJ & AD & J LONERGAN & DM MCGUIGAN
102	AJPS MATHER	223	MC & LJ DOBIE	425	JE LONERGAN
108	JS GIBSON	224	DL ROBINSON	426	J BIRCH
112	BD BARRY	225	MR CRANFIELD & JR GLEESON	427	IJ BYFIELD
118	JM & CA HAYES	249	TW ROOTS	428	JM GOWING
120	DL & PA MOORE	252	RM & KF MERRICK	429	KP & MD & JJ COLLINS & ML WILLIAMSON
121	C & JM MOORE	257	PG & CM LANE	430	DJ HULBERT
136	DG YORE	258	NJ & RY ELLIS	431	GJ DAY
139	RW & LP UPTON	259	MR PEEL	432	REN & TR ADAM & KL CONE
140	DAPKOS PTY LTD	260	PSJ MURRAY	433	CJ ASHFORD & JP BRENNAN
143	JS & NM LONERGAN	261	PR ELLIS	434	GJ & RL JONES
147	MJ & RG ADNUM	271	DE KILGANNON & DS MACDOUGALL	435	MN FRASER
153	GM CASEY	272	GC SPARRE	436	MEDEGATE PTY LTD
154	PD & F STANDING	273	IJ & CM RICHARDS	437	BG & S CANVIN
156	JE & JL LONERGAN	280	MONADELPHOUS PROPERTIES PTY LTD	438	WALFERTAN PROCESSORS PTY LTD
157	RB PARKINSON	281	JR & JA BUCKLEY	439	PITNACREE (BLAIRMORE) PTY LTD
158	JM HOATH	282	JE ANDERSON & KL & J CAMPBELL & MV & DJ & SE & TP HALLETT	440	DARLEY AUSTRALIA PTY LTD
159	JE & MS DUCEY	283	SRP & RF RAY	441	MACQUEEN PROJECTS PTY LTD
169	L GREENSILL & J WATTUS	285	THE NEW SOUTH WALES GREYHOUND BREEDERS OWNERS & TRAINERS ASSOCIATION LTD	442	WJ BOURKE
172	RL & CE THOMPSON	286	MUSWELLBROOK SHIRE COUNCIL	443	RG & K BRADLEY
173	TL KING & JA WARD	287	TELSTRA CORPORATION LTD	444	JW & VL BRACE
174	TJ & ML POWER	288	LA & JM WEBSTER	445	AUSGRID
176	JAF & LA ALLAN	289	RA & EA LAWMAN	446	W CLARKE & G HURST & W KELYMACK & G LANE & G WOOLNOUGH
177	FW & HM & SA WHEATLEY	292	GR & MK WALSH	447	NM & JS LONERGAN
178	PA NEELY	293	MG & LJ LATHAM	448	JS LONERGAN
179	FW WHEATLEY			449	KM LEE
180	FA WHEATLEY & SON PTY LTD				

MACH-16-01 ML/Mod_Arr 2_001B

Source: NSW Land & Property Information (2016)

Ref No	Landholder	Ref No	Landholder
450	KL & GM SMITH	505	GC O'HARA
451	GK & HM SANSOM	506	SA & RP WITHERS
452	AJR MADDEN	507	NE GOLLAN
453	SC & ME DEVER	508	VG FOSTER
454	AP & PE MCMANUS	509	GJ DAY and J WATTUS
455	RP KEAST	510	YR & SG WILKS
456	GT KEAST	511	MJ & KM FARRELL
457	AM PRATT	512	GR & EA MEDHURST
458	HJ WRIGHT	513	DC & GJ WILTON
459	AJ & LL MARTIN	514	BROADCAST AUSTRALIA PTY LTD
460	RG GOWING	515	SB & JA REICHEL
462	SH JENNAR	516	MP CLIFFORD
463	IV & CA INGOLD	517	FL COLEMAN and JC THOMAS
464	KL BALMER and JL SMITH	518	VM FRENCH
465	FN & WL GOOGE	520	JEHOVAH'S WITNESSES CONGREGATIONS
466	GT MCNEILL	522	BJ & VR PASSLOW
467	MWJ & LC WALTON	523	HG & MG COPE and PM & FP FARRELL
468	S.R. & J.W. LAWSON (LINDISFARNE) PTY LTD	524	G GILLFEATHER
469	FN GOOGE	525	IR & F WEBBER
470	JI & PJ BROWN	526	DL Wicks
471	PJ BROWN	527	DJ & GH CORK
472	JDM MARKHAM	528	AS CHICK
473	MR & M PEEL	529	TH HAMILTON and AM SMITH
474	AA & BT MEYER	530	SC & NJ BULLARD and JM HARRISON
475	EJ & CA DENTON	531	GJ & EA MUNZENBERGER
476	LA & CA MACPHERSON	532	VL ROSE
477	MW TURNER	533	MJ BROWN
478	RL ANGUS	534	EE MARKS
479	HM WENG and FYP ZHU	535	GL & DN HORTON
480	HR & BC GRUGEON	536	LJ CUMMINS
481	RL WILKS	537	TJ D'HERVILLE
482	DJ PHILLIPS	538	KD POWER and T VERO
483	RW JONES	539	PH CURTAIN and CA SINGLETON
484	TR & KM PAULSEN	540	GRENTLE PTY LTD
485	PR & M BURGMANN	541	JG HINDER and VG MATHEWS
486	GW & HM BLAKE	542	PE & GJ CHAPMAN
487	E RANKIN	543	KD CLOSE
488	E & WJ RANKIN	544	DS & RM NEWTON
489	ALIFORM PTY LTD	545	JA GREEN
490	RL GORDON	546	SJ SCOTT
491	PW GILLIGAN	547	LA & FK & G BRYANT
492	HM & CR GOODSELL	548	WANARUAH LOCAL ABORIGINAL LAND COUNCIL
493	AW & JC YOUNG	549	TTW KEAST and RA SUMNER
494	BJ & K FLAHERTY	550	SR PAGE
495	DAVHAM NOMINEES PTY LTD	551	PA & SL RYAN
496	RW DAVIS	552	MT PERRAM
498	SCONE POLO CLUB INCORPORATED	553	MF & AV DOHERTY
499	RD & TL JONES	554	K CASBEN
500	GWRD HOLDINGS PTY LTD	555	GLENDOWER PASTORAL CO PTY LTD and GYARRAN PTY LTD
501	JW TAYLOR		
502	LC SCOWEN	556	CS JACOBSEN
503	JR GORDON	557	CJ & LE DUCK
504	MT O'CONNELL		

MACH-16-01 ML/Mod_Arr 2_001B

Source: NSW Land & Property Information (2016)